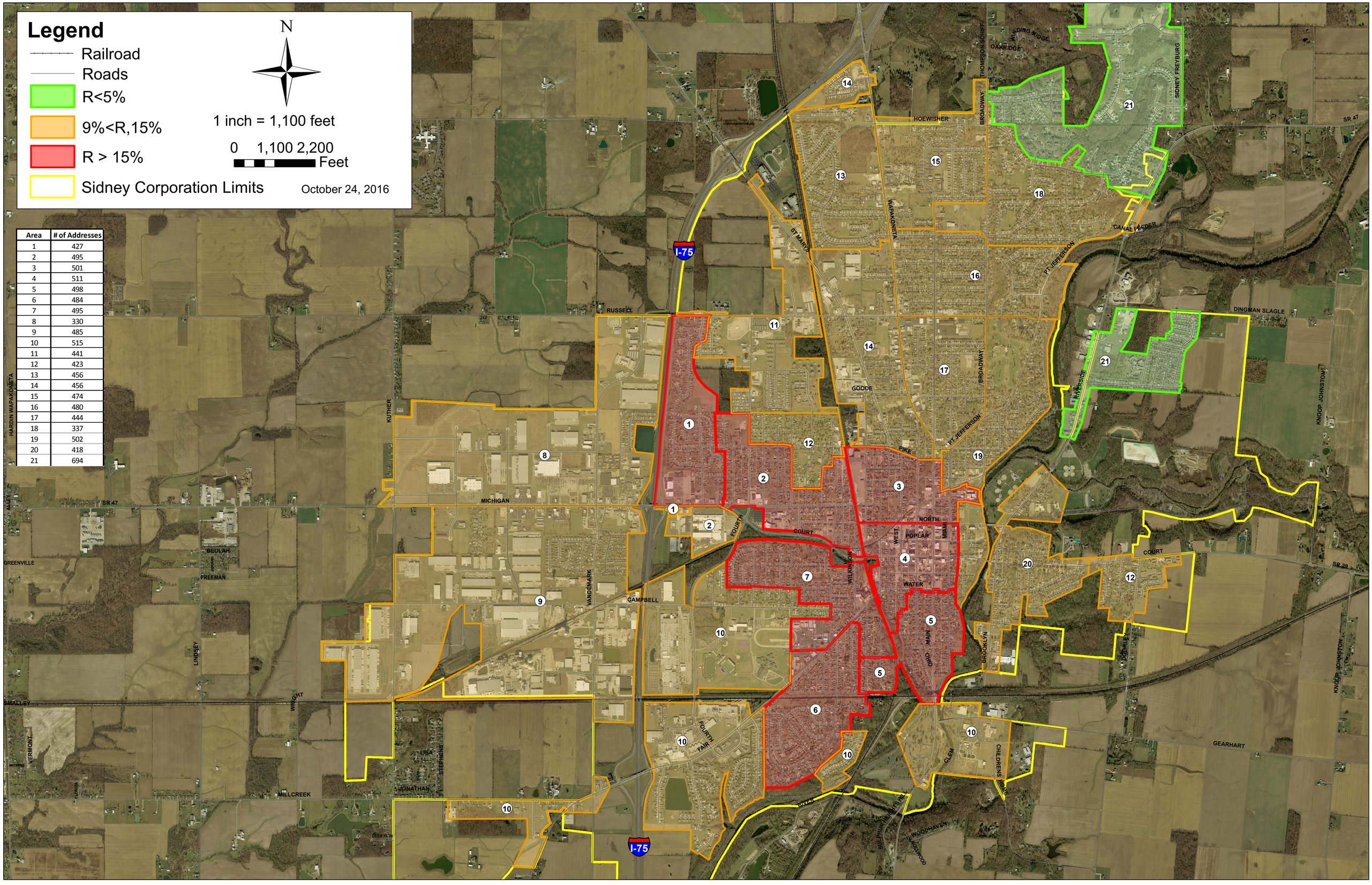

Area	# of Addresses
1	427
2	495
3	501
4	511
5	498
6	484
7	495
8	330
9	485
10	515
11	441
12	423
13	456
14	456
15	474
16	480
17	444
18	337
19	502
20	418
21	694