

2016 ANNUAL REPORT



SIDNEY MUNICIPAL COURT

**DUANE GOETTEMÖELLER
JUDGE**

**Bonnie Gold
Clerk/Court Administrator**

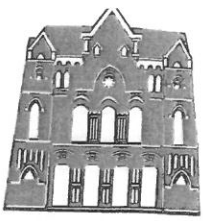

Sidney Municipal Court

Court Location
110 W. Court St.
Sidney, OH 45365

Mailing Address
201 W. Poplar St.
Sidney, OH 45365

Duane A. Goettemoeller
Judge

Bonnie K. Gold
Clerk/Court Administrator
bgold@sidneyoh.com

Cathy F. Johnson
Executive Assistant
cjohnson@sidneyoh.com

Noah F. Faulder
Chief Bailiff
Chief Probation Officer

Stacy L. Brinkman
Chief Deputy Clerk

Tel: (937) 498-0011
Fax: (937) 498-8163

January, 2017

Mayor and Members of Sidney City Council
And Shelby County Commissioners

Sidney Municipal Court

2016 ANNUAL REPORT (O.R.C. 1901.14A4)

Change was the name of the game for 2016 in the Sidney Municipal Court. The long awaited, often delayed Case Management software was deployed in October and the Court said a fond farewell to two employees in the Clerk of Court's office.

The first phase of the case management project was implemented in October and the change has been challenging but well received. One of the main upgrades of this system allows the Court records to be searched and viewed on-line. This feature permits anyone to not only see when their next court date and time may be, but also allows a person to view any documents filed within a case. Through this look-up citizens can search not only Municipal Court records, but also any public records filed in Common Pleas Court and Juvenile/Probate Court. Phase two of the project involves electronic payment of fines and costs through the case management system. While the Court currently accepts credit card payments on-line and at the counter, the payments must then be entered into the system by hand to credit the correct case. When implemented, the e-services functionality will allow a person to search for their ticket, find the correct amount to pay, enter their credit card information through a Pay-pal account or our host agency. Once the payment is processed the computer system will credit the correct case, close the case and complete the appropriate reporting for the BMV, and Supreme Court automatically. This will not only increase the efficiency of the Clerk's office, but also make the process much easier on the person paying their ticket. The Court hopes to have phase two up and running by the summer of 2018.

The third part of the project will be to implement Electronic filing of new cases and subsequent filings within those cases. The Court is expected to implement e-filing towards the end of 2018.



During 2016, 263 individuals entered the License Intervention Program. The Court had a 65% successful completion rate which resulted in another 171 valid properly insured drivers on the roads.

In 2016, \$2,255,282.44 was collected in receipts. In addition \$22,092.10 in Community Service was provided by offenders through the Court's Community Service Program.

The Court distributed \$21,761.81 in restitution to victims of crime and distributed garnishment monies in the amount of \$1,084,410.13 to creditors.

The Probation Department performed 428 drug tests, conducted 251 pre-sentence investigations and had 1,023 active probationers. The Bailiff's served 1,160 papers, transported 514 prisoners and the Court held video arraignment for 526 prisoners. More than 3,780 jail days were served by 162 defendants. In place of jail 367 people were placed in counseling and treatment programs. The Home Arrest program had 3,836 days served and saved \$211,000.00 in incarceration costs.

Sincerely,

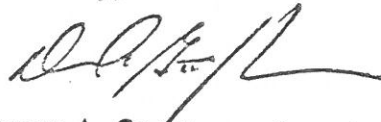
A handwritten signature in black ink, appearing to read 'D. Goettemoeller', with a long horizontal flourish extending to the right.

Duane A. Goettemoeller, Judge
Sidney Municipal Court

TABLE OF CONTENTS

| <u>CONTENTS</u> | <u>PAGE</u> |
|-------------------------------------|-------------|
| ORGANIZATIONAL CHART..... | 1 |
| TRIAL BALANCE..... | 2 |
| CHANGES IN ASSETS/LIABILITIES..... | 3 |
| ACCOUNTS RECEIVABLE COMPARISON..... | 4 |
| CASE FILINGS..... | 5 & 6 |
| BREAKDOWN OF FILINGS BY AGENCY..... | 7 & 8 |
| CASE DISPOSITIONS..... | 9 – 11 |
| JUROR STATISTICS..... | 12 |
| BAILIFF/PROBATION REPORT..... | 13 - 16 |

Sidney Municipal Court Organizational Chart

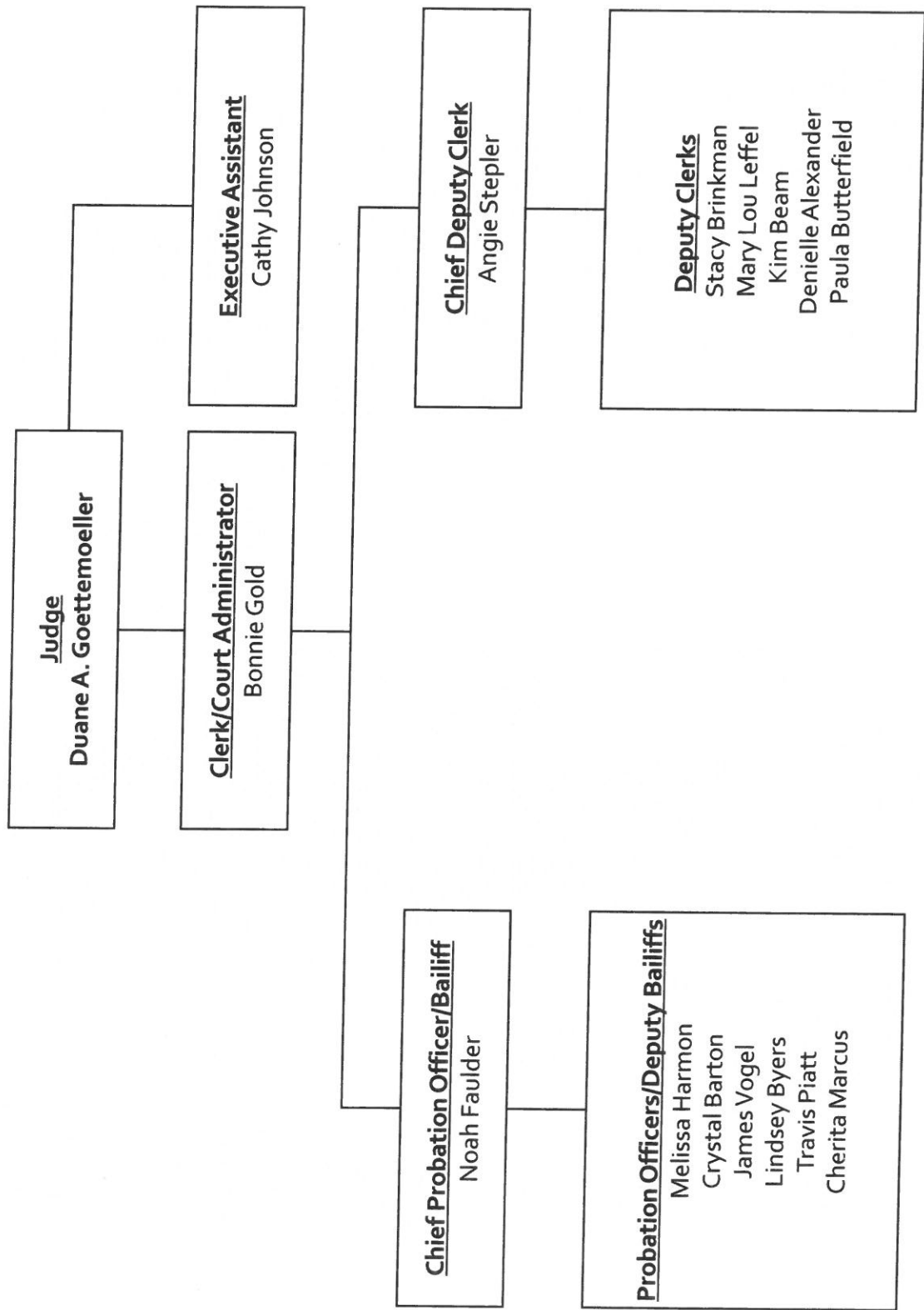

SIDNEY MUNICIPAL COURT
TRIAL BALANCE
December 31, 2016

| | FINAL 2015 | DR/(CR) | FINAL 2016 |
|-----------------------------------|---------------------|---------------|---------------------|
| Assets Cash | \$232,712.39 | (\$18,021.84) | \$214,690.55 |
| LIABILITIES | | | |
| Civil/Small Claims Open Items | 114,330.72 | (71,664.20) | 42,666.52 |
| Bonds Open Items | 17,000.09 | 58,912.27 | 75,912.36 |
| Trusteeship Open Items | 1,160.00 | (1,160.00) | 0.00 |
| Payable to Government Agencies | <u>100,221.58</u> | (4,109.91) | <u>96,111.67</u> |
| TOTAL LIABILITIES | \$232,712.39 | (\$18,021.84) | \$214,690.55 |
| RECEIPTS | | | |
| Criminal/Bonds | \$1,065,508.45 | | \$955,405.79 |
| Civil/Small Claims | 1,424,433.92 | | 1,295,895.55 |
| Trusteeship | 2,212.00 | | 3,981.10 |
| Landlord/Tenant | <u>575.00</u> | | <u>0.00</u> |
| TOTAL RECEIPTS | \$2,492,729.37 | | \$2,255,282.44 |
| DISBURSEMENTS | | | |
| Criminal/Bonds | \$1,066,408.07 | | \$897,488.10 |
| Civil/Small Claims | 1,390,055.19 | | 1,370,675.08 |
| Trusteeship | 1,052.00 | | 5,141.10 |
| Landlord/Tenant | <u>575.00</u> | | <u>0.00</u> |
| TOTAL DISBURSEMENTS | \$2,458,090.26 | | \$2,273,304.28 |
| Receipts Over/Under Disbursements | \$34,639.11 | (\$18,021.84) | |
| Beginning Cash/Change | 198,073.28 | | 232,712.39 |
| Cash/Change | <u>0.00</u> | | <u>0.00</u> |
| Ending Cash | <u>\$232,712.39</u> | | <u>\$214,690.55</u> |

**SIDNEY MUNICIPAL COURT
CHANGES IN ASSETS AND LIABILITIES
FOR THE YEAR ENDED DECEMBER 31, 2016**

| | TRAFFIC AND CRIMINAL | CIVIL AND SMALL CLAIMS | OTHER | TOTAL |
|-------------------------------------|---------------------------------|-----------------------------------|-----------------|---------------------|
| ASSETS | | | | |
| Cash 1-1-16 | \$81,855.54 | \$149,696.85 | \$1,160.00 | \$232,712.39 |
| Additions | 955,405.79 | 1,295,895.55 | 3,981.10 | 2,255,282.44 |
| Reductions | <u>897,488.10</u> | <u>1,370,675.08</u> | <u>5,141.10</u> | <u>2,273,304.28</u> |
| Cash 12-31-16 | \$139,773.23 | \$74,917.32 | \$0.00 | \$214,690.55 |
| TOTAL ASSETS | <u>\$139,773.23</u> | <u>\$74,917.32</u> | <u>\$0.00</u> | <u>\$214,690.55</u> |
| LIABILITIES | | | | |
| Escrow bonds & deposits 1-1-16 | \$17,000.09 | \$114,330.72 | \$1,160.00 | \$132,490.81 |
| Additions | 153,321.70 | 1,012,745.93 | 3,981.10 | 1,170,048.73 |
| Reductions | <u>94,409.43</u> | <u>1,084,410.13</u> | <u>5,141.10</u> | <u>1,183,960.66</u> |
| Escrow bonds & deposits 12-31-16 | \$75,912.36 | \$42,666.52 | \$0.00 | \$118,578.88 |
| Payable to other govt's 1-1-16 | 64,855.45 | 35,366.13 | 0.00 | 100,221.58 |
| Additions | 802,084.09 | 283,149.62 | | 1,085,233.71 |
| Reductions | <u>803,078.67</u> | <u>286,264.95</u> | | <u>1,089,343.62</u> |
| Payable to other govt's 12-31-16 | \$63,860.87 | \$32,250.80 | | \$96,111.67 |
| TOTAL LIABILITIES | <u>\$139,773.23</u> | <u>\$74,917.32</u> | | <u>\$214,690.55</u> |

SIDNEY MUNICIPAL COURT ACCOUNTS RECEIVABLE COMPARISON

| | 2016 | 2015 |
|---|-------------------|-----------------------|
| PAID TO CITY OF SIDNEY | | |
| Computer Research Fund | 36,054.80 | 41,936.18 |
| Home Arrest Program | 0.00 | 380.00 |
| City Fines/Forfeitures | 22,295.00 | 26,782.00 |
| Court Costs | 212,322.84 | 243,012.97 |
| 45% Ohio State Highway Patrol | 24.75 | 31.50 |
| 40% Ohio State Highway Patrol | 35,521.90 | 46,075.00 |
| Witness and Jury Fees | 18.00 | 24.00 |
| Indigent Alcohol Treatment Fund | 11,234.94 | 12,410.00 |
| DUI Enforcement/Education Fund | 2,062.50 | 2,141.00 |
| Civil Costs | 202,610.50 | 229,368.10 |
| Small Claims Costs | 4,388.00 | 3,951.00 |
| Trusteeship Fees | 23.20 | 21.04 |
| Political Housing/DUI | 0.00 | 0.00 |
| Interest Earned | (1,028.13) | (1,218.19) |
| Special Projects | 106,067.11 | 145,021.04 |
| Non Moving Violation | 10,485.50 | 11,074.60 |
| Special Pro. Ind Alcohol Treatment | 8,086.50 | 7,669.50 |
| Sidney Police Drug Enforcement Fund | 212.00 | 193.00 |
| Unclaimed funds | 3,614.58 | 2,406.97 |
| Drug Test | 823.00 | 670.00 |
| Total Paid To City of Sidney | 654,816.99 | 771,949.71 |
| PAID TO SHELBY COUNTY | | |
| Victims Services | 1,564.00 | 1,397.00 |
| Canine Control | 1,303.00 | 3,901.00 |
| Regular Fines | 98,546.76 | 109,622.14 |
| Uniform Traffic | 43,775.00 | 43,966.20 |
| 10% Ohio State Highway Patrol | 9,124.10 | 11,525.75 |
| Witness and Jury Fees | 225.40 | 753.50 |
| Crime Stoppers | 530.00 | 624.00 |
| Public Defender Fee | 9,289.50 | 9,147.50 |
| Shelby County Sheriff's Fees | 5,608.40 | 3,464.70 |
| DUI Incarceration | 10,086.50 | 10,845.50 |
| DUI Enforcement/Education Fund | 927.00 | 610.00 |
| Shelby County Sheriff Drug Enforcement Fund | 589.00 | 95.00 |
| Shelby County Humane Society | 434.00 | 0.00 |
| Total Paid To Shelby County | 182,002.66 | \$195,952.29 |
| PAID TO STATE OF OHIO | | |
| Reparations Rotary (Victims of Crime) | 38,926.00 | 44,865.32 |
| 45% Ohio State Highway Patrol | 24.75 | 31.50 |
| 50% Ohio State Highway Patrol | 40,974.50 | 57,593.75 |
| Department of Liquor Control | 1,784.00 | 1,658.50 |
| Division of Wildlife | 5,003.00 | 3,101.00 |
| Division of Watercraft | 125.00 | 100.00 |
| Board of Pharmacy | 858.00 | 565.00 |
| Seatbelt Education Fund | 11,245.00 | 11,180.00 |
| Child Highway Safety Fund | 245.00 | 450.00 |
| DUI Enforcement/Education Fund | 1,541.50 | 1,732.50 |
| Legal Aid Funding | 44,823.00 | 43,085.00 |
| Highway Patrol Drug Enforcement Fund | 3,290.00 | 1,703.00 |
| Expungement fees | 1,060.00 | 870.00 |
| Indigent Defense Support Fund | 126,230.61 | 143,430.41 |
| 35% Moving Violation | 12,682.17 | 14,276.50 |
| Total Paid To State of Ohio | 288,812.53 | \$324,642.48 |
| MISCELLANEOUS | | \$44,539.11 |
| (Includes Marriage Fees, Restitution Paid, Foreign County Sheriff Fees, etc.) | | |
| TOTAL PAID OUT TO GOV'T AGENCIES | | \$1,125,632.18 |
| MISCELLANEOUS CIVIL RECEIPTS | | \$1,012,745.93 |
| (Includes Garnishments, Judgments, Trusteeship, and all other Miscellaneous Civil Accounts) | | |
| ACCOUNTS RECEIVABLE | | \$725,376.89 |
| COMMUNITY SERVICE CREDIT FOR FINES | | \$22,092.10 |

**SIDNEY MUNICIPAL COURT
COMPARISON OF CASES FILED**

| TYPE OF CASE FILED | 2016 | 2015 | 2014 | 2013 | 2012 |
|-------------------------------|--------------|--------------|--------------|--------------|--------------|
| Felonies | 135 | 133 | 125 | 154 | 136 |
| Criminal Misdemeanors | 783 | 855 | 1,021 | 1,286 | 1,164 |
| Driving Under Influence | 241 | 257 | 252 | 240 | 276 |
| Other Traffic | 4,379 | 4,877 | 4,820 | 4,657 | 4,657 |
| Civil (including Evictions) | 1,655 | 1,643 | 1,568 | 1,330 | 1,556 |
| Small Claims | 94 | 54 | 89 | 197 | 139 |
| TOTAL | 7,287 | 7,819 | 7,875 | 7,864 | 7,928 |
| Cases Reactivated | 493 | 515 | 309 | 323 | 327 |
| GARNISHMENTS | 929 | 1114 | 820 | 832 | 800 |
| WEDDING CEREMONIES | 25 | 49 | 40 | 37 | 38 |

SIDNEY MUNICIPAL COURT FIVE-YEAR COMPARISON OF CASES FILED

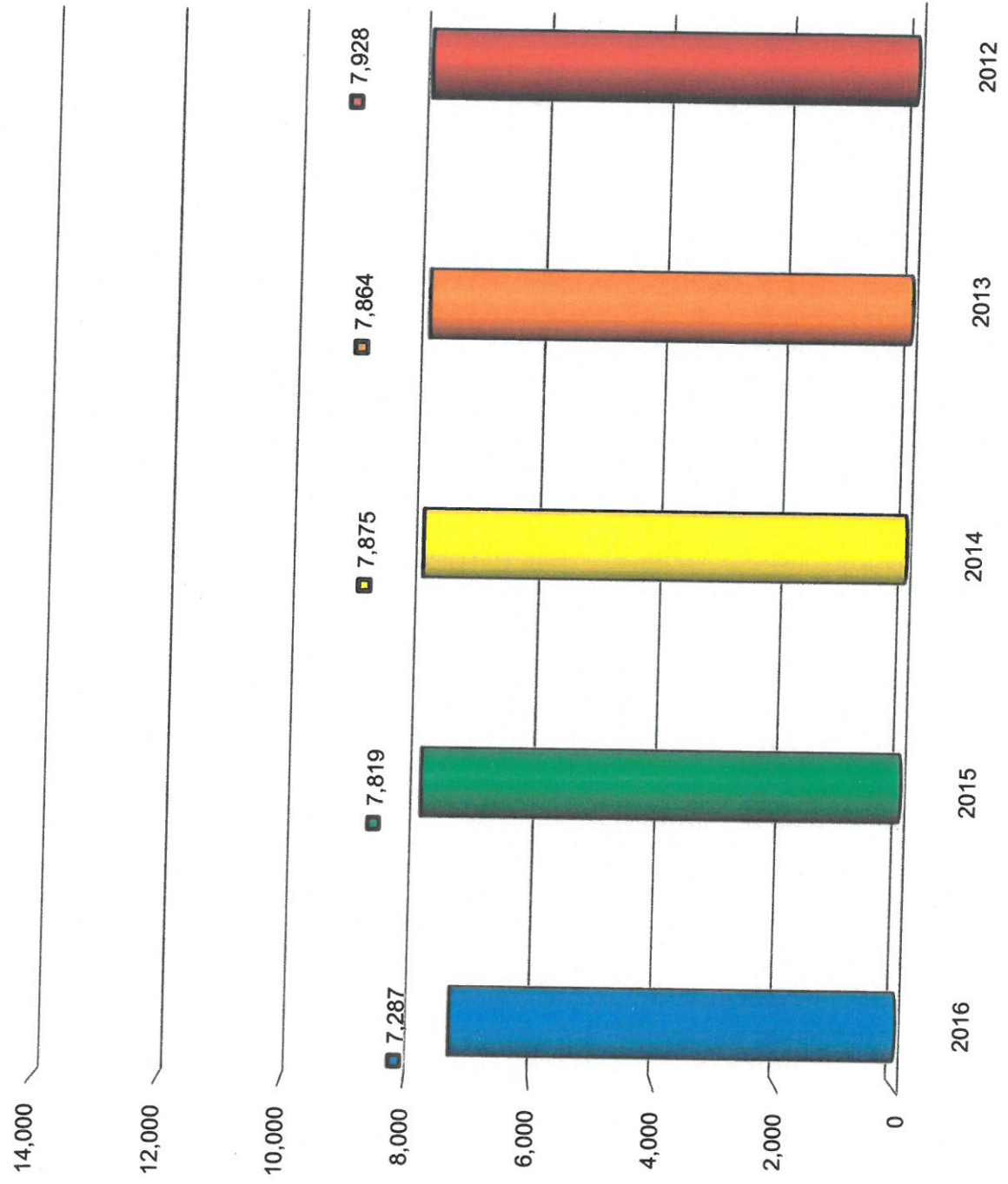

**BREAKDOWN OF 2016 CASE FILINGS
BY AGENCY**

| AGENCY | FELONIES | CRIMINAL MISDEM. | DUIs | OTHER TRAFFIC | TOTAL |
|---------------------------------------|-----------------|-----------------------------|-------------|--------------------------|--------------|
| Village of Anna | 0 | 13 | 5 | 24 | 42 |
| Village of Botkins | 3 | 25 | 11 | 110 | 149 |
| Dog Warden | 0 | 30 | 0 | 0 | 30 |
| Village of Fort Loramie | 2 | 11 | 1 | 75 | 89 |
| Village of Jackson Center | 1 | 21 | 3 | 58 | 83 |
| State of Ohio Board of Liquor Control | 0 | 22 | 0 | 0 | 22 |
| Ohio State Highway Patrol | 32 | 73 | 121 | 2,504 | 2,730 |
| State of Ohio - Parks & Rec & EPA | 0 | 1 | 0 | 0 | 1 |
| Shelby County Sheriff's Office | 37 | 173 | 56 | 534 | 800 |
| Sidney Police Department & SFD | 97 | 496 | 128 | 1,718 | 2,439 |
| State of Ohio Division of Watercraft | 0 | 6 | 1 | 0 | 7 |
| State of Ohio Division of Wildlife | 0 | 64 | 0 | 0 | 64 |
| TOTALS | 172 | 935 | 326 | 5,023 | 6,456 |

SIDNEY MUNICIPAL COURT 2016 CASE BREAKDOWN BY AGENCY

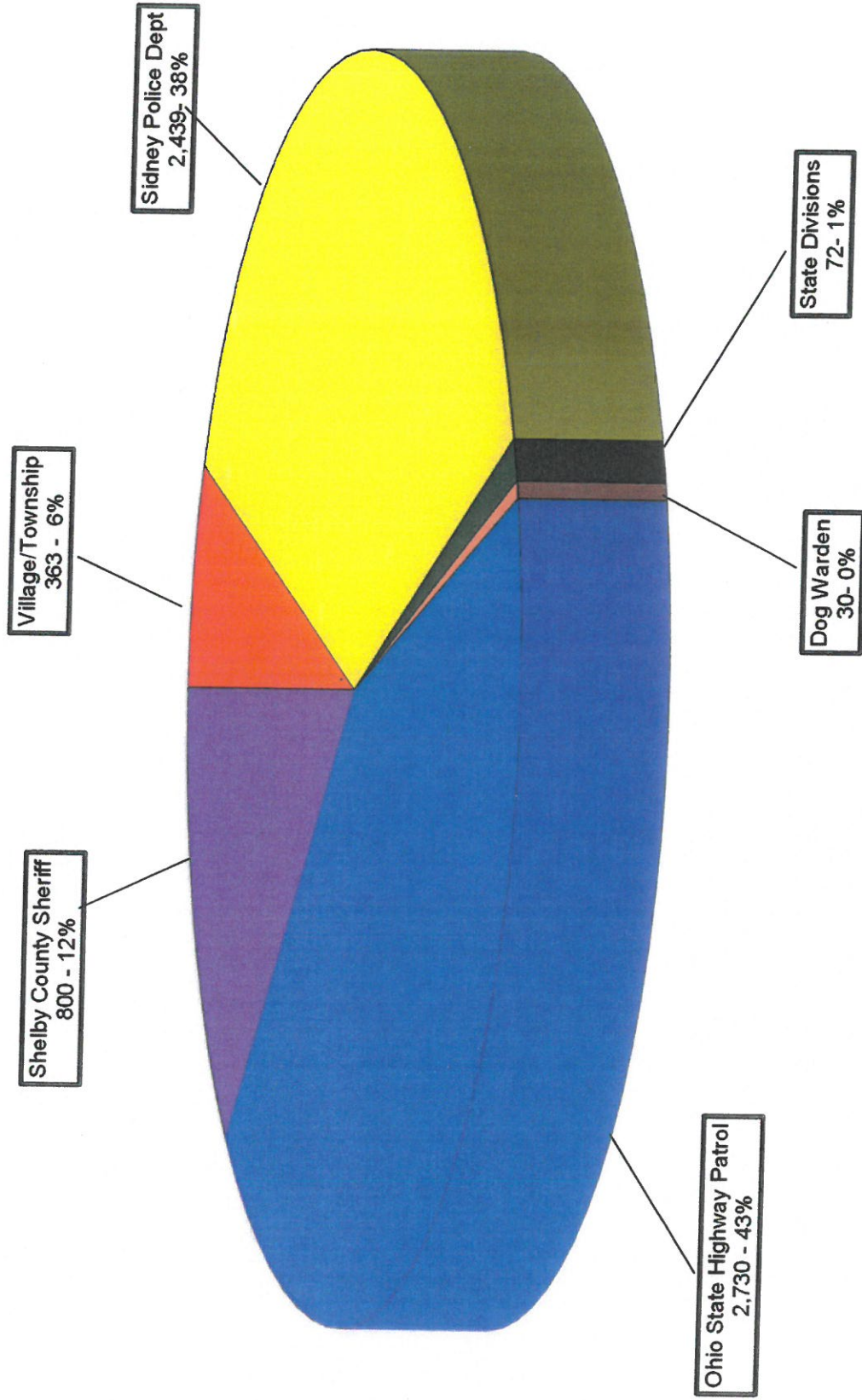

SIDNEY MUNICIPAL COURT
COMPARISON OF CASE DISPOSITIONS

| | 2015 | 2016 |
|---|------|------|
| FELONIES | | |
| Preliminary Hearing Held | 2 | 6 |
| Waiver of Preliminary Hearing | 47 | 30 |
| Dismissals (including at Prel. Hrg.) | 83 | 45 |
| Unavailability of Defendant | 6 | 2 |
| Plea to reduced charge | 2 | 6 |
| Total | 140 | 83 |
| CRIMINAL MISDEMEANORS | | |
| Jury Trials | 0 | 0 |
| Court Trials | 181 | 160 |
| Pleas (to original charge & at arraignment) | 404 | 186 |
| Pleas (to reduced charge) | 162 | 241 |
| Payment through Violations Bureau | 85 | 89 |
| Dismissals | 138 | 255 |
| Unavailability of Defendant | 93 | 81 |
| Appeals | 0 | 4 |
| Transfer to Another Judge or Court | | 0 |
| Total | 1063 | 1016 |
| DRIVING UNDER INFLUENCE | | |
| Jury Trials | 0 | 0 |
| Court Trials | 25 | 21 |
| Pleas (to original charge & at arraignment) | 180 | 143 |
| Pleas (to reduced charge) | 41 | 73 |
| Appeals | 0 | 0 |
| Dismissals | 10 | 42 |
| Unavailability of Defendant | 9 | 8 |
| Transfer to Another Judge or Court | 0 | 0 |
| Total | 265 | 287 |
| OTHER TRAFFIC | | |
| Jury Trials | 0 | 0 |
| Court Trials | 502 | 490 |
| Pleas (to original charge & at arraignment) | 280 | 183 |
| Pleas (to reduced charge) | 195 | 147 |
| Appeals | 0 | 0 |
| Payment through Violations Bureau | 3717 | 3298 |
| Dismissals | 214 | 253 |
| Unavailability of Defendant | 378 | 266 |
| Transfer to Another Judge or Court | 0 | 0 |
| Total | 5286 | 4637 |

Sidney Municipal Court
Comparison of Case Disposition
(continued)

| | 2015 | 2016 |
|---|------|-------|
| CIVIL | | |
| Jury Trials | 0 | 0 |
| Trials to Court (including defaults) | 1242 | 1,058 |
| Appeals/Bankruptcy Stays | 4 | 7 |
| Dismissals/Other Terminations | 397 | 346 |
| Transfer to Another Judge or Court | 0 | 0 |
| Total | 1643 | 1,411 |
| SMALL CLAIMS | | |
| Hearings (including defaults) | 51 | 56 |
| Transfers to Civil Docket | 0 | 3 |
| Appeals/Bankruptcy Stays | 0 | 9 |
| Dismissals/Other Terminations | 16 | 32 |
| Transfer to Another Court | | |
| Total | 67 | 100 |
| TOTALS FOR ALL CASES | | |
| Jury Trials | 0 | 0 |
| Court Trials/Hearings/Prel. Hrgs./Defaults | 2003 | 1,791 |
| Pleas (to original charge & at arraignment) | 864 | 512 |
| Pleas (to reduced charge) | 467 | 467 |
| Waiver of Preliminary Hearing | 47 | 30 |
| Payment through Violations Bureau | 3802 | 3,387 |
| Appeals/Bankruptcy Stays | 4 | 20 |
| Dismissals/Terminations/Transfers | 858 | 973 |
| Unavailability of Defendant | 488 | 355 |
| Total | 8533 | 7,535 |

2016 COMPARISON OF CASE DISPOSITION

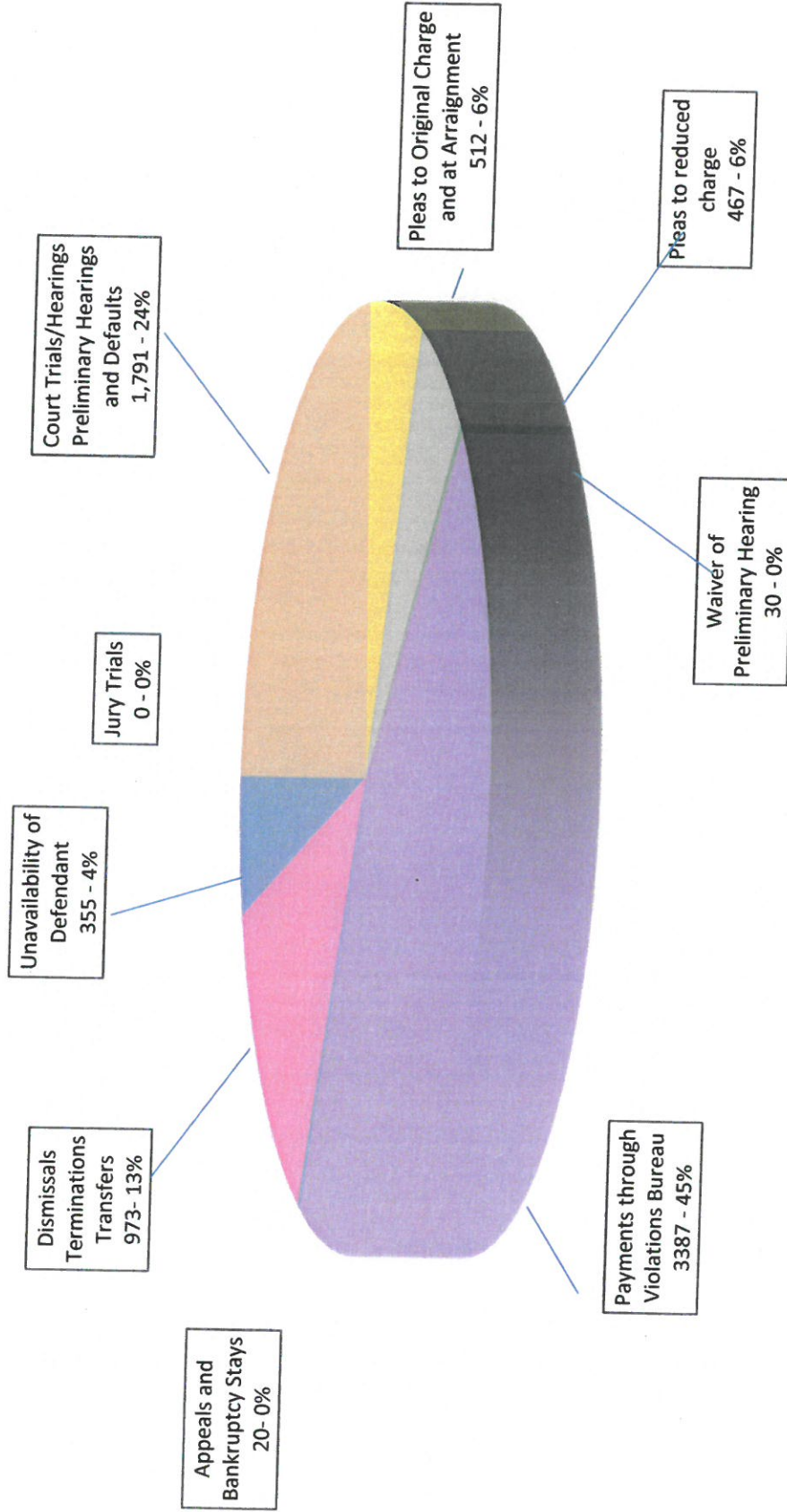

2016 JUROR STATISTICS

FIRST TERM (1-1-16 through 4-30-16)

| | | |
|---|-----|----------|
| Number of Jurors Pulled by Jury Commission: | 200 | |
| Removed by Jury Commission: | | 7 (3%) |
| Returned by Post Office: | | 23 (12%) |
| Excused Based on Questionnaire Information: | | 47 (24%) |
| Moved out of Jurisdiction | 30 | |
| Medical Reasons | 16 | |
| Occupation | 1 | |

JURORS AVAILABLE TO SERVE FIRST TERM: 122 (61%)

SECOND TERM (5-1-16 through 8-31-16)

| | | |
|---|-----|----------|
| Number of Jurors Pulled by Jury Commission: | 200 | |
| Removed by Jury Commission: | | 4 (2%) |
| Returned by Post Office: | | 15 (7%) |
| Excused Based on Questionnaire Information: | | 23 (12%) |
| Moved out of Jurisdiction | 11 | |
| Medical Reasons | 9 | |
| Occupation | 3 | |

JURORS AVAILABLE TO SERVE SECOND TERM: 158 (79%)

THIRD TERM (9-1-16 through 12-31-16)

| | | |
|---|-----|----------|
| Number of Jurors Pulled by Jury Commission: | 200 | |
| Removed by Jury Commission: | | 2 (1%) |
| Returned by Post Office: | | 25 (12%) |
| Excused Based on Questionnaire Information: | | 32 (16%) |
| Moved out of Jurisdiction | 15 | |
| Medical Reasons | 13 | |
| Occupation | 4 | |

JURORS AVAILABLE TO SERVE THIRD TERM: 141 (71%)

TOTAL NUMBER OF JURORS DRAWN FOR 2016: 600

TOTAL NUMBER OF JURORS AVAILABLE FOR 2016: 421 (71%)

We currently have a Probation Department, Bailiff Department and Security Department. All staff are cross-trained for any division. The following are staff covering these positions. Chief Bailiff/Chief Probation Officer – Noah Faulder, Deputy Bailiffs/Probation Officers – Melissa Harmon, Travis Piatt, Crystal Barton, James Vogel, Lindsey Byers and Cherita Marcus. Following are the departments with each of their statistics.

PROBATION DEPARTMENT

TOTAL DEFENDANTS PLACED ON PROBATION IN 2016

| | |
|---------------------|--------------------|
| Payment Plans | 352 |
| Reporting Probation | 1,023 |
| | 1,375 total |

72 – HOUR INTERVENTION PROGRAM

| | |
|-------------------------|----|
| Successfully Completed | 65 |
| Unsuccessful Completion | 01 |
| Pending | 81 |

| | |
|---|------------|
| DRUG/ALCOHOL OR MENTAL HEATH EVALUATIONS ORDERED | 433 |
|---|------------|

| | |
|--|------------|
| PRE-SENTENCE INVESTIGATIONS COMPLETED | 251 |
|--|------------|

ALTERNATIVE SERVICE PROGRAM

| | |
|---|-----|
| Defendants completing program for Fines & Community Service | 220 |
|---|-----|

IN HOUSE ALCOHOL/DRUG SCREENS

| | |
|-----------------|-----|
| Tests Completed | 428 |
|-----------------|-----|

LICENSE INTERVENTION PROGRAM

| | |
|-------------------------|-----|
| Successful Completion | 171 |
| Unsuccessful Completion | 68 |
| Pending | 24 |

BASIC SUPERVISION

EMHA

| | |
|--------------------------|----|
| Successful Completions | 16 |
| Unsuccessful Completions | 2 |
| Active Probation | 18 |

ANGER/RAGE PROGRAM

| | |
|--------------------------|----|
| Successful Completions | 8 |
| Unsuccessful Completions | 0 |
| Active Probation | 26 |

PARENTING CLASSES

| | |
|--------------------------|---|
| Successful Completions | 2 |
| Unsuccessful Completions | 0 |
| Active Probation | 4 |

OUT PATIENT COUNSELING

| | |
|--------------------------|----|
| Successful Completions | 9 |
| Unsuccessful Completions | 0 |
| Active Probation | 15 |

IN-PATIENT TREATMENT FACILITIES

| | |
|--------------------------|---|
| Successful Completions | 0 |
| Unsuccessful Completions | 0 |
| Active Probation | 0 |

GED

| | |
|--------------------------|---|
| Successful Completions | 0 |
| Unsuccessful Completions | 0 |
| Active Probation | 5 |

MENTAL HEALTH COUNSELING

| | |
|------------------|---|
| Active Probation | 7 |
| Successful | 7 |
| Unsuccessful | 1 |

CSB

| | |
|--------------------------|---|
| Successful Completions | 1 |
| Unsuccessful Completions | 0 |
| Pending | 3 |

ALCOHOL MONITOR

| | |
|--------------------------|----|
| Successful Completions | 2 |
| Unsuccessful Completions | 0 |
| Pending | 21 |

CCA GRANT PROGRAM

TOTAL DEFENDANTS PLACED ON "IN LIEU OF JAIL" PROGRAMS IN 2016

| | | |
|------------------------------------|--|----|
| Males | | |
| Successful Completions | | 49 |
| Unsuccessful Completions | | 33 |
| Pending | | 60 |
| Females | | |
| Successful Completions | | 18 |
| Unsuccessful Completions | | 6 |
| Pending | | 22 |
| ANGER/RAGE CONTROL PROGRAM | | |
| Successful Completions | | 10 |
| Unsuccessful Completions | | 2 |
| Pending | | 5 |
| PARENTING CLASSES | | |
| Successful Completions | | 2 |
| Unsuccessful Completions | | 0 |
| Pending | | 0 |
| OUT-PATIENT COUNSELING | | |
| Successful Completions | | 25 |
| Unsuccessful Completions | | 9 |
| Pending | | 7 |
| GED | | |
| Successful Completions | | 1 |
| Unsuccessful Completions | | 0 |
| Pending | | 0 |
| ALCOHOL MONITOR | | |
| Successful Completions | | 34 |
| Unsuccessful Completions | | 1 |
| Pending | | 0 |
| MOVING ON PROGRAM | | |
| Successful Completions | | 3 |
| Unsuccessful Completions | | 1 |
| Pending | | 3 |
| THINKING FOR A CHANGE (T4C) | | |
| Successful Completions | | 12 |
| Unsuccessful Completions | | 6 |
| Pending | | 0 |
| DOMESTIC BATTERER'S PROGRAM | | |
| Successful Completions | | 6 |
| Unsuccessful Completions | | 2 |
| Pending | | 0 |

BAILIFF DEPARTMENT

PAPERS SERVED

| | |
|-------------------------------------|-----|
| Subpoenas | 622 |
| Summons | 458 |
| Writs of Restitution from Evictions | 73 |
| Garnishments | 7 |

PRISONERS TRANSPORTED TO/FROM JAIL

| | |
|---------|-----|
| Females | 152 |
| Males | 362 |
| Total | 514 |

| | |
|--|----|
| PROBATION WARRANTS (OUT OF COUNTY PRISONER PICKUPS) | 23 |
|--|----|

VIDEO ARRAIGNMENT

| | |
|---------|-----|
| Females | 126 |
| Males | 400 |
| Total | 526 |